

Rensid plan I, A, 1/18/91/92

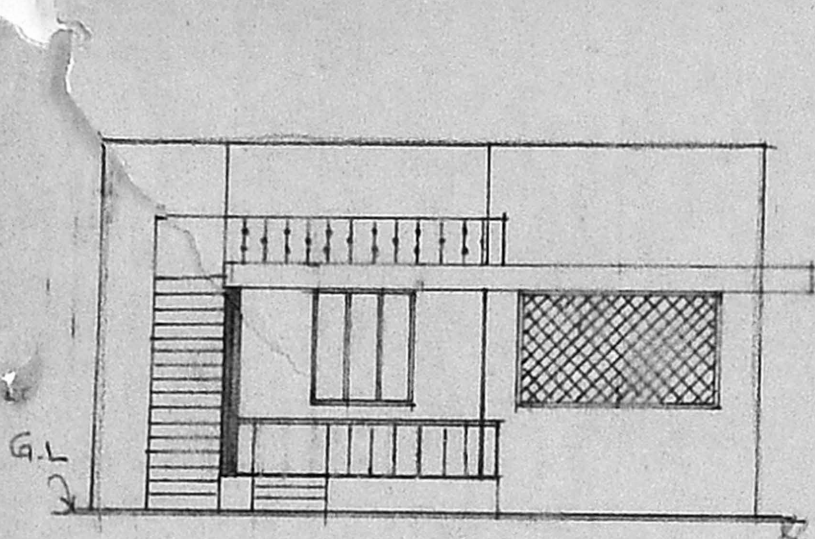

FRONT ELEVATION

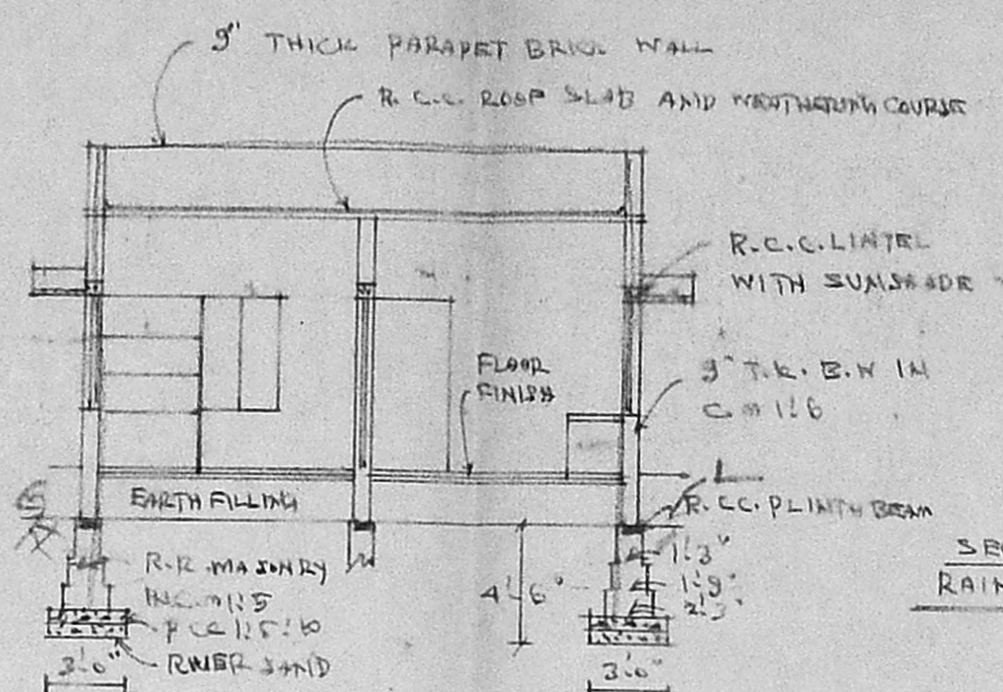

SECTION ON "AB"

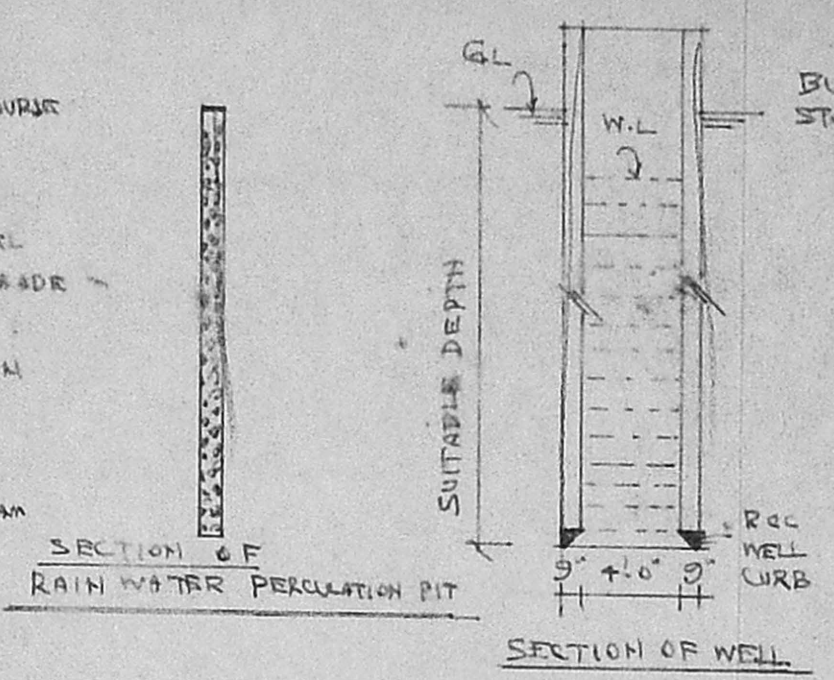

SECTION OF RAIN WATER PERCOLATION PIT

SECTION OF WELL

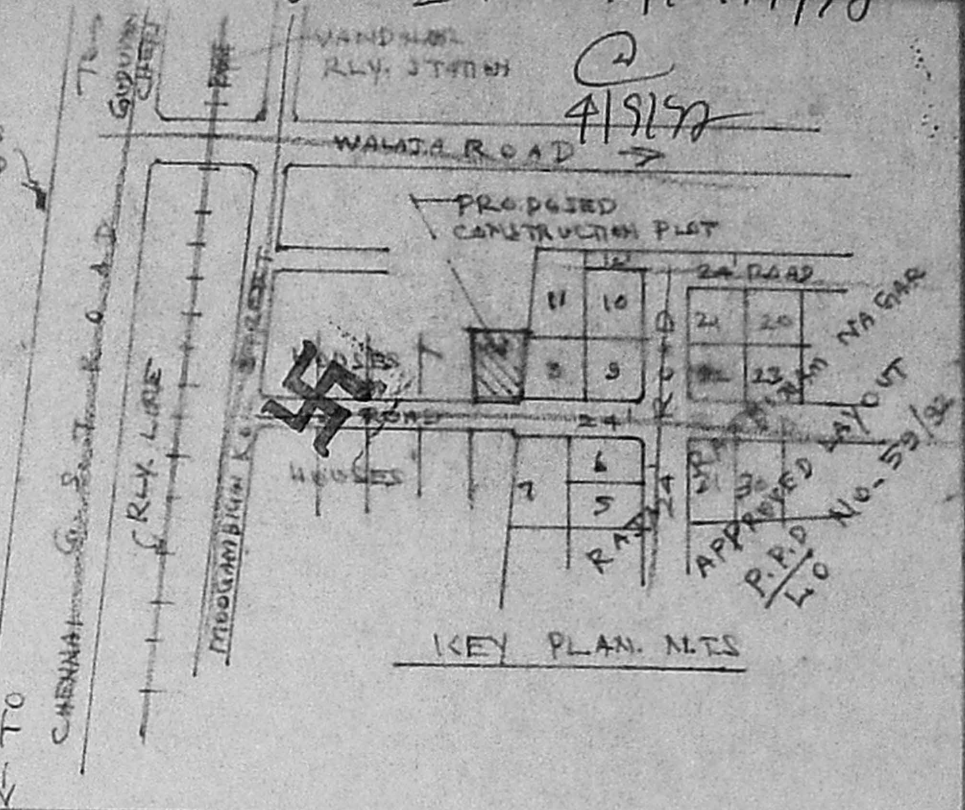

KEY PLAN. M.T.S

Planning Permit No. A/25120/459/92

APPROVED

SUBJECT TO THE CONDITIONS IN THIS OFFICE LETTER.

No. 10.0 x 3.9' Date 27/01/92

FOR MEMBER SECRETARY
CHENNAI METROPOLITAN
DEVELOPMENT AUTHORITY
CHENNAI - 600 008.

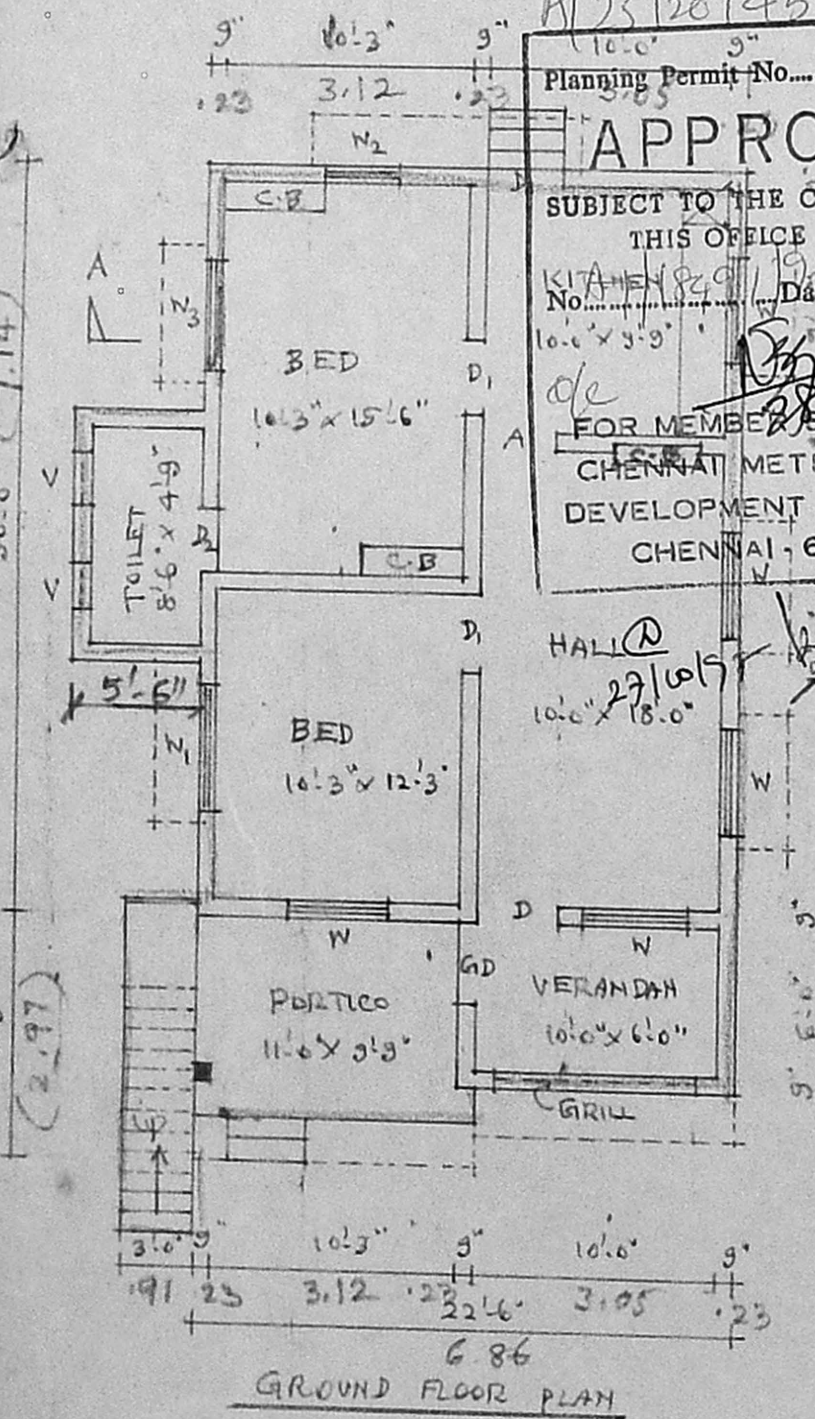

GROUND FLOOR PLAN

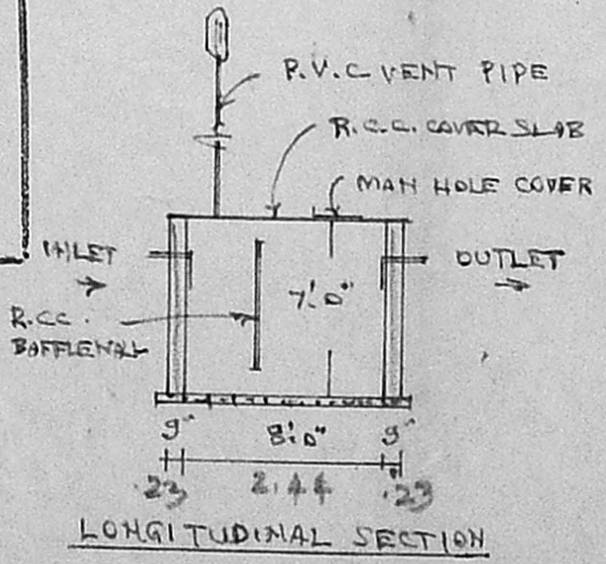

LONGITUDINAL SECTION

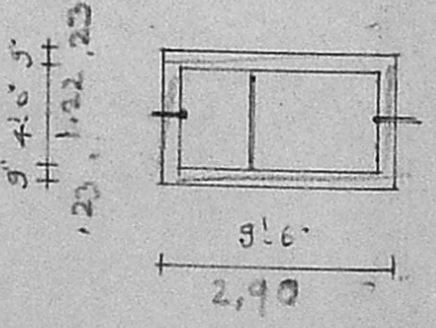

PLAN OF SEPTIC TANK

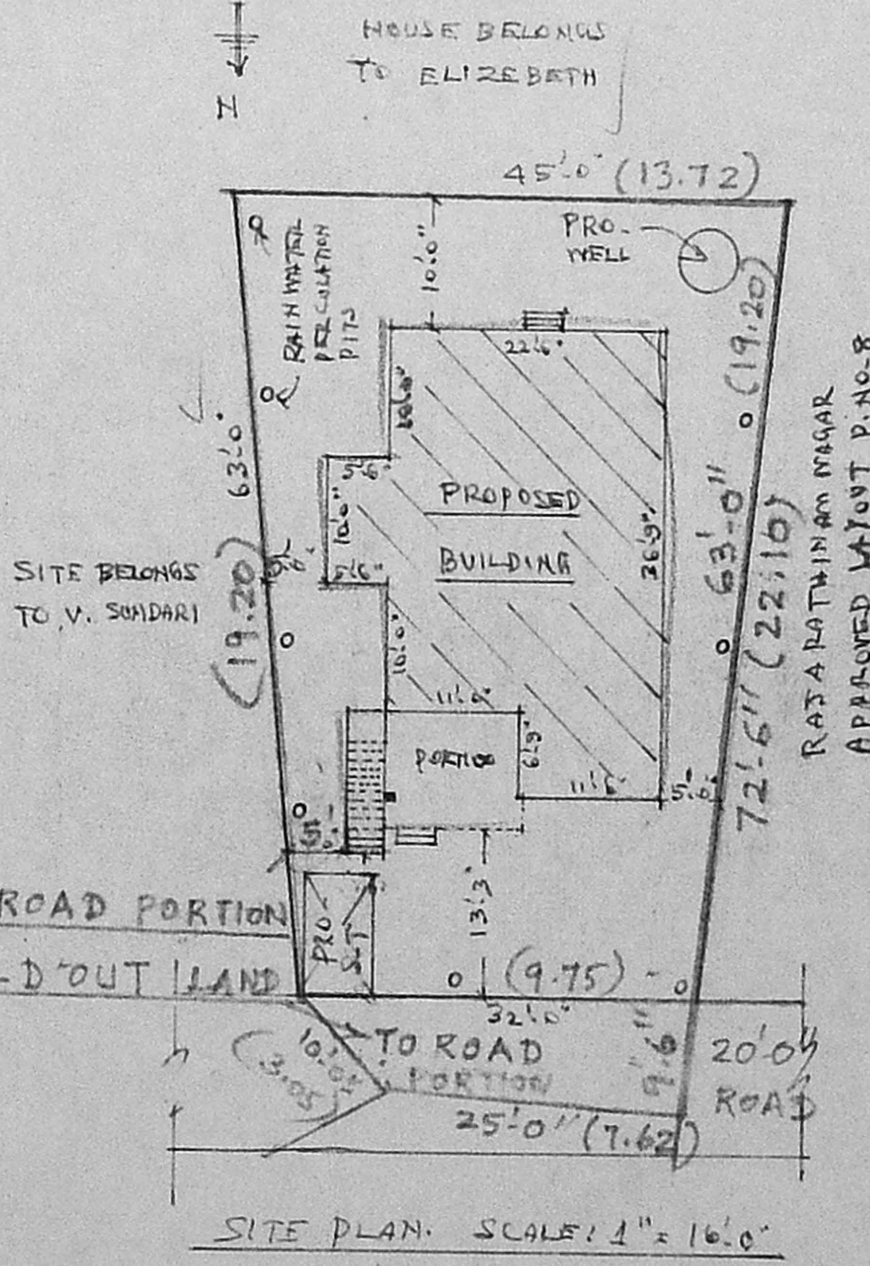

SITE PLAN. SCALE: 1" = 16'0"

PLAN SHOWING THE PROPOSED CONSTRUCTION OF R.C.C. ROOF RESIDENTIAL BUILDING IN S.NO. 163A/17, V.NO.2, VANDALUR VILLAGE, KATTAN KOLATHUR PANCHAYAT UNION, CHENGALPATTU TALUK AND KANCHEEPURAM DISTRICT.

SCALE: 1 INCH = 8 FEET.

OWNERS: 1. MR. E. SIVASANKARAN
2. MR. E. PANDIYAN
3. MR. E. KARTHIKEYAN.

COLOR INDEX:
PRO-CONSTRUCTION
SITE BOUNDARY
ROAD

REFERENCE:

D-DOOR	3'-3" x 7'-0"
D1-DOOR	3'-0" x 7'-0"
D2-DOOR	2'-6" x 7'-0"
W-WINDOW	4'-3" x 4'-6"
W1-WINDOW	5'-0" x 4'-6"
W2-WINDOW	3'-0" x 4'-6"
W3-WINDOW	4'-6" x 3'-6"
V-VENTILATOR	2'-0" x 1'-6"
C.C. COP-BOARD	

AREA DETAILS:

	SQ. FT	SQ. M
PLOT AREA	2425.00	225.37
PLINTH AREA OF PRO-BUILDING	807.63	75.06
PLOT COVERAGE	33.30	
F.S.I	0.33	

M. RAJU, D.C.E.,
CONSULTING ENGINEER,
LICENSED SURVEYOR,
NANDHIVARAM-GUDUVANCHERI - I
TOWN PANCHAYAT
No. 20, First Floor,
Railway Station Road,
GUDUVANCHERI-603 202.

Li. Sivasankaran
C.S. Pandiyan
SIGNATURE OF OWNER'S

LICENSED SURVEYOR